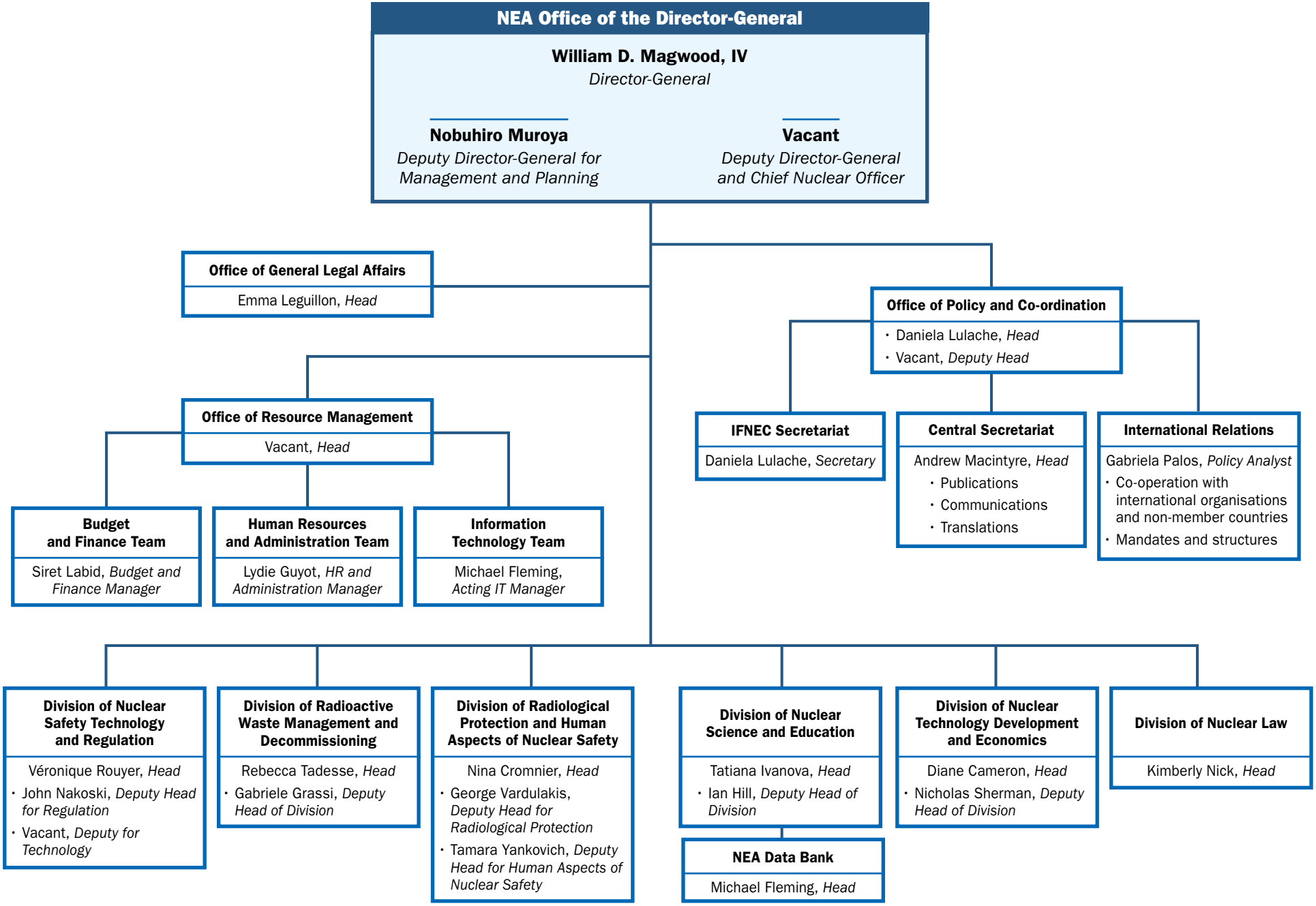NEA Organisational Structure Effective 1 August 2024